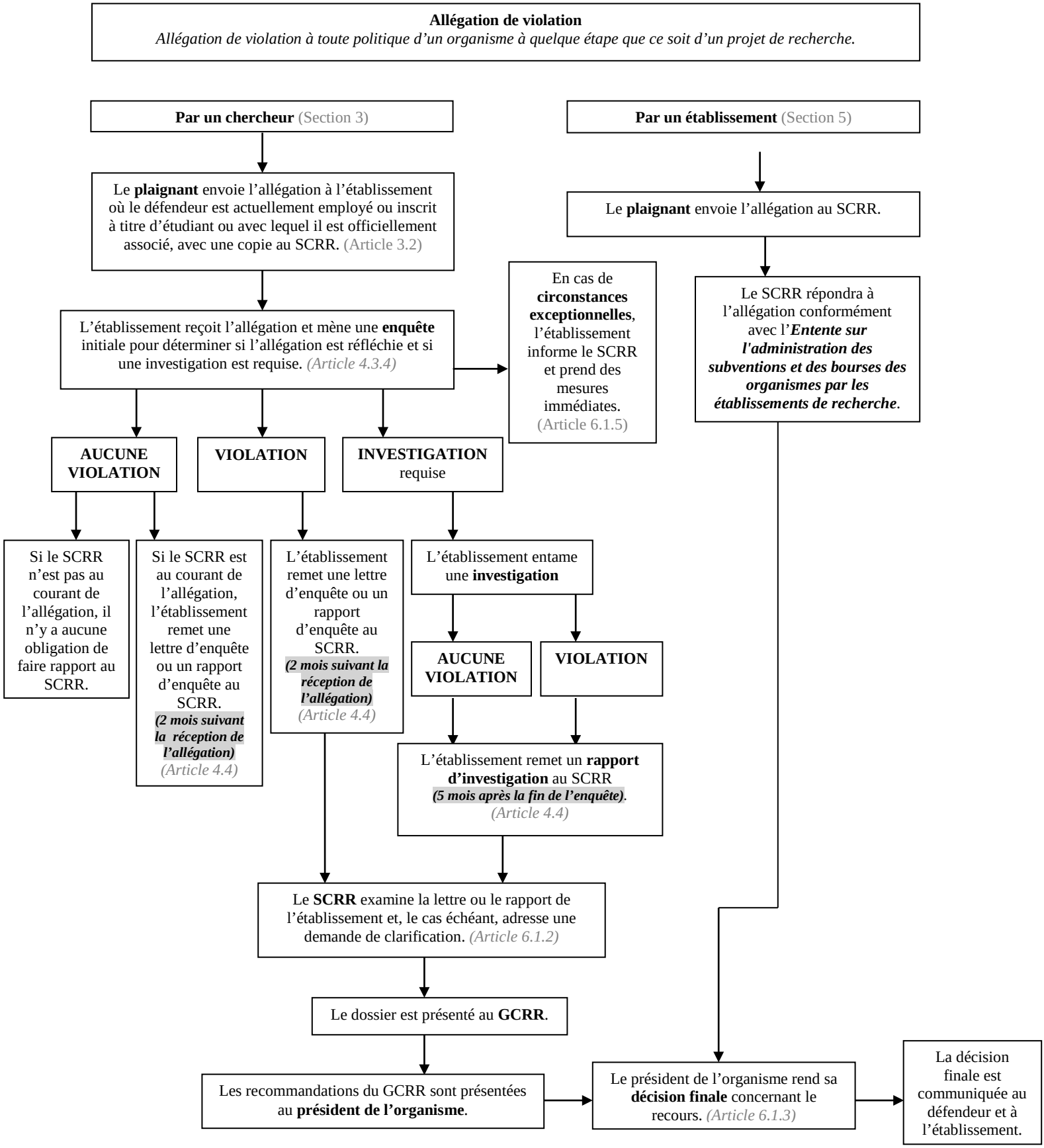A SOMMAIRE DU PROCESSUS